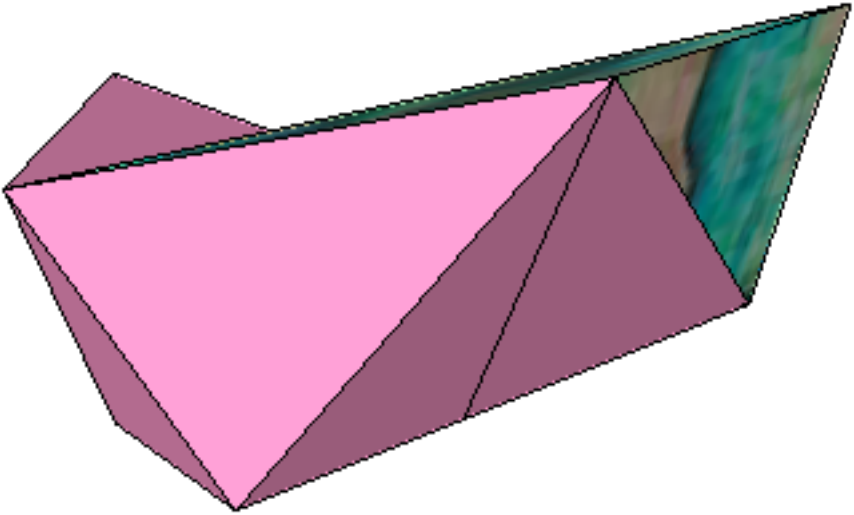

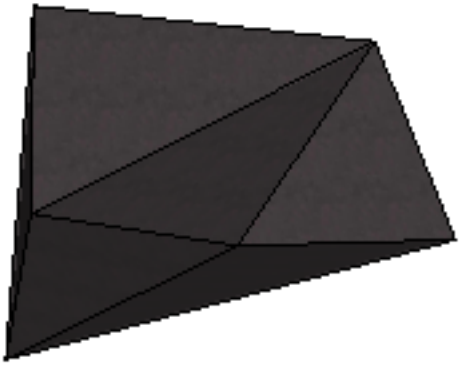

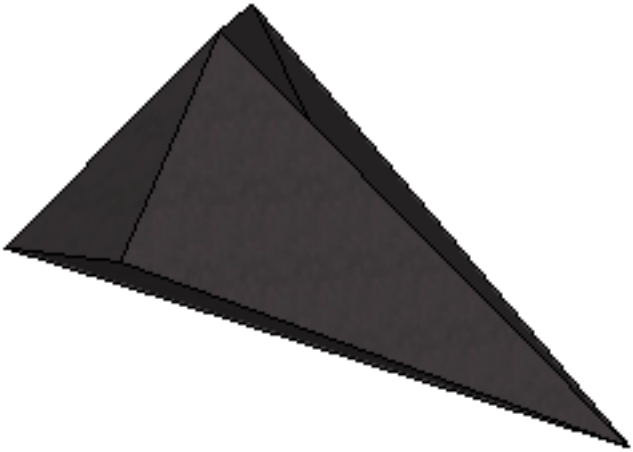

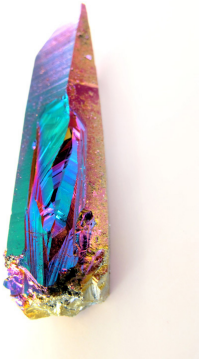

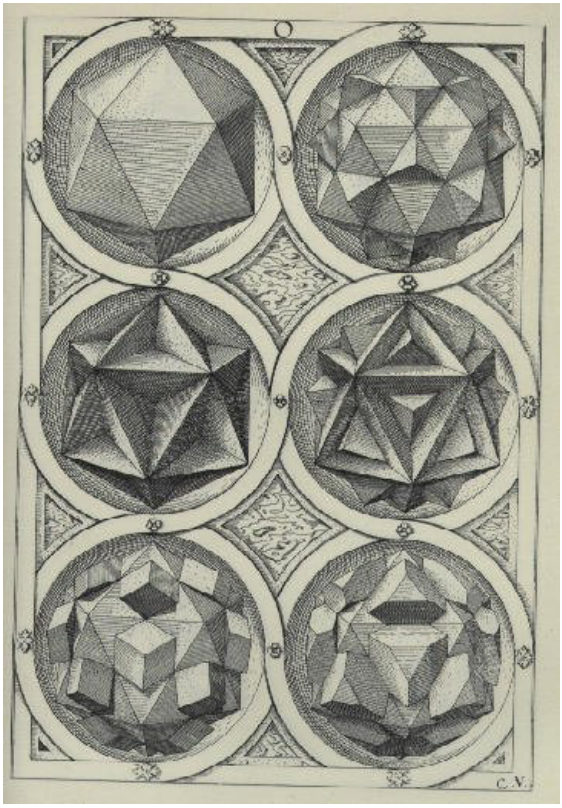

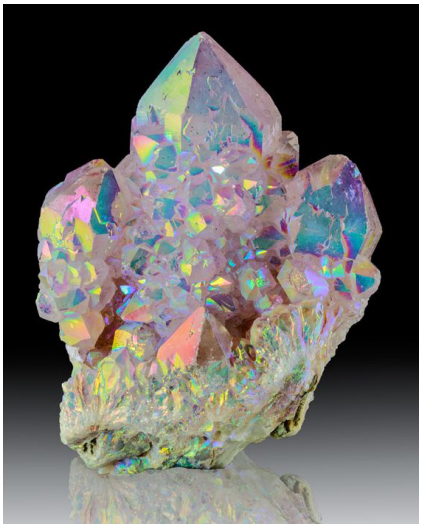

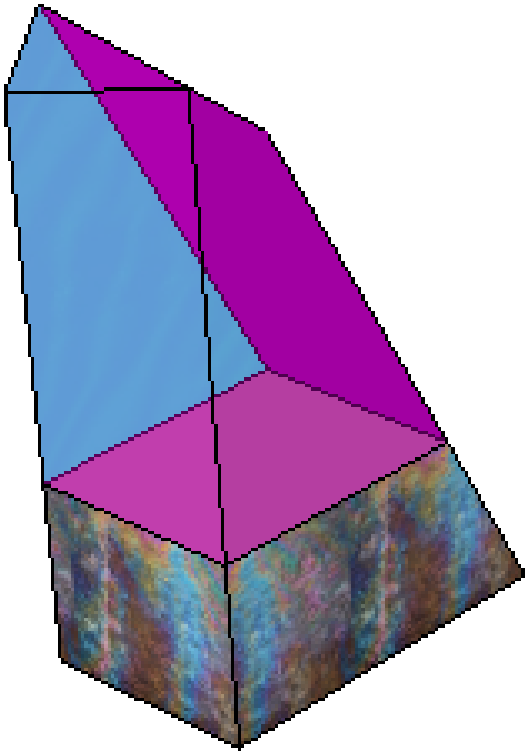

OBÉLISQUE ANTIQUE D'ARLES, en Provence.

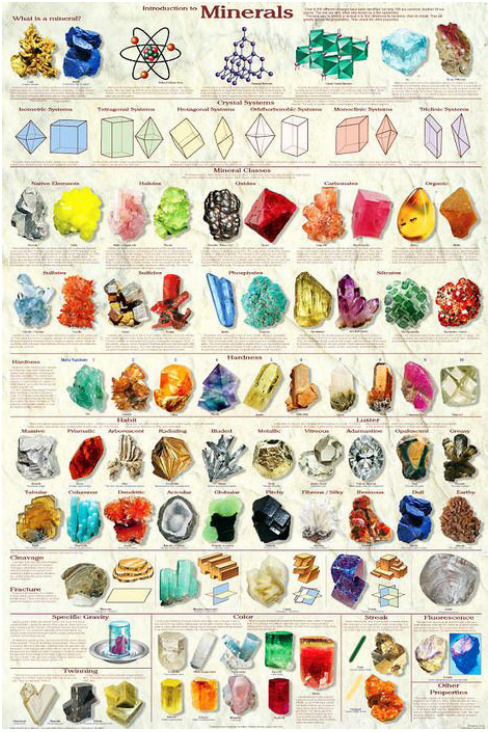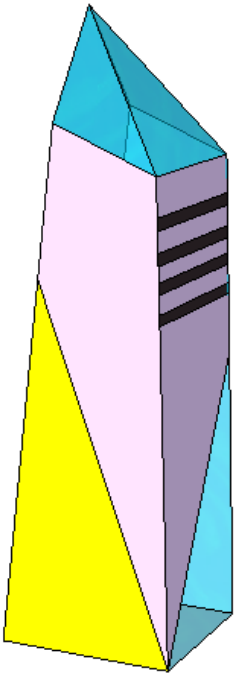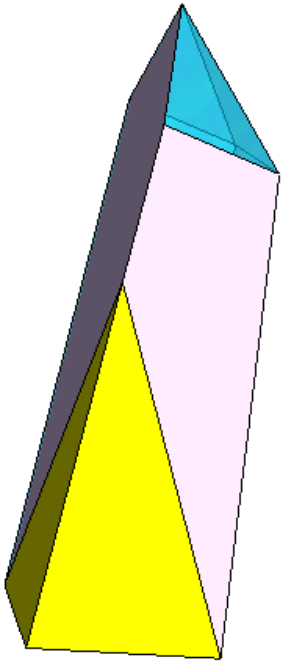
Introduction to Minerals
What is a mineral?
Crystal Systems
Isometric Systems
Tetragonal Systems
Hexagonal Systems
Orthorhombic Systems
Monoclinic Systems
Triclinic Systems
Mineral Classes
Native Elements
Halides
Oxides
Carbonates
Organic
Sulfates
Sulfides
Phosphates
Silicates
Hardness
Mohs Scale
Hardness
Habit
Luster
Massive
Prismatic
Acicular
Radiating
Bladed
Metallic
Vitreous
Adamantine
Opalescent
Cleavage
Fracture
Specific Gravity
Color
Streak
Fluorescence
Twinning
Other Properties